

Revised plan: A, 1/16628/92

PLAN SHOWING THE PROPOSED RESIDENTIAL BUILDING AT PLOT NO. 4A, S.NO. 259/7C/4, SENTHIL NAGAR, OTTERI (EXT.), VANDALUR VILLAGE, SAIDAPET TALUK, CHENGAI M.G.R. DIST.

APPROVED LAYOUT NO. PPD/Lo. No. 232/90.

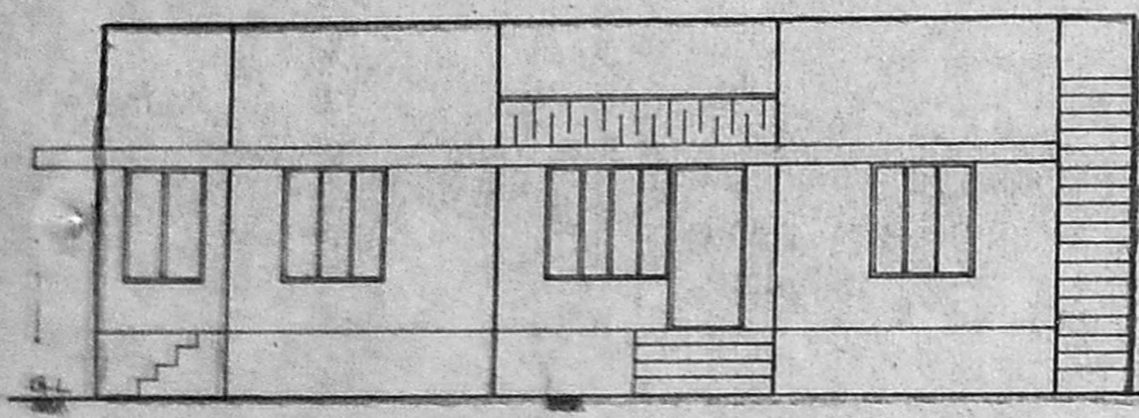

ELEVATION A) 25049/388/92

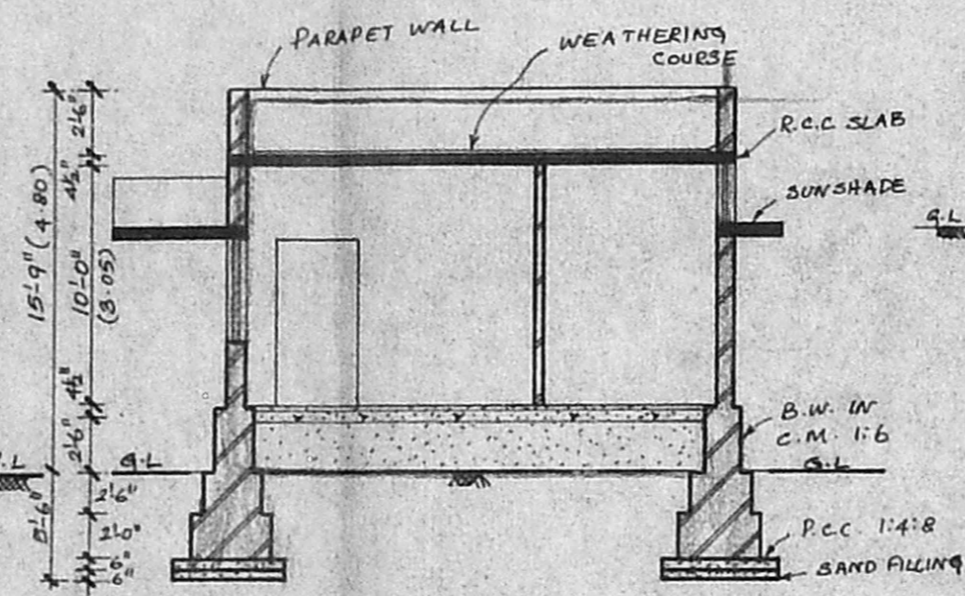

SECTION ON A A

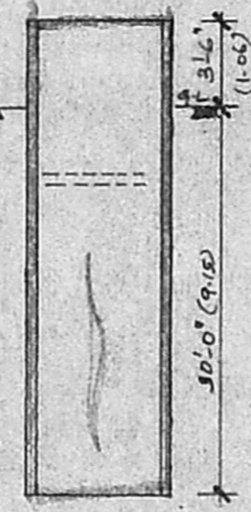

SEC. OF WELL

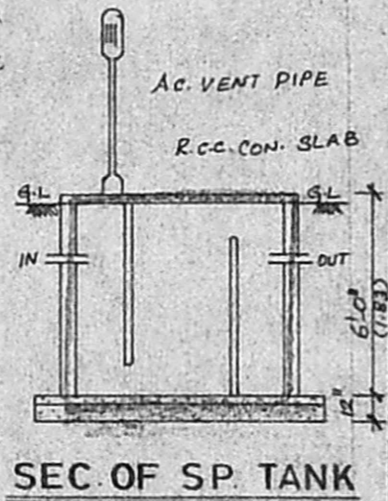

SEC OF SP. TANK

Planning Permit No. _____

APPROVED

SUBJECT TO THE CONDITIONS IN OFFICE LETTER No. A/1/16628/92

MEMBER SECRETARY
MADRAS METROPOLITAN DEVELOPMENT AUTHORITY
MADRAS - 600 005

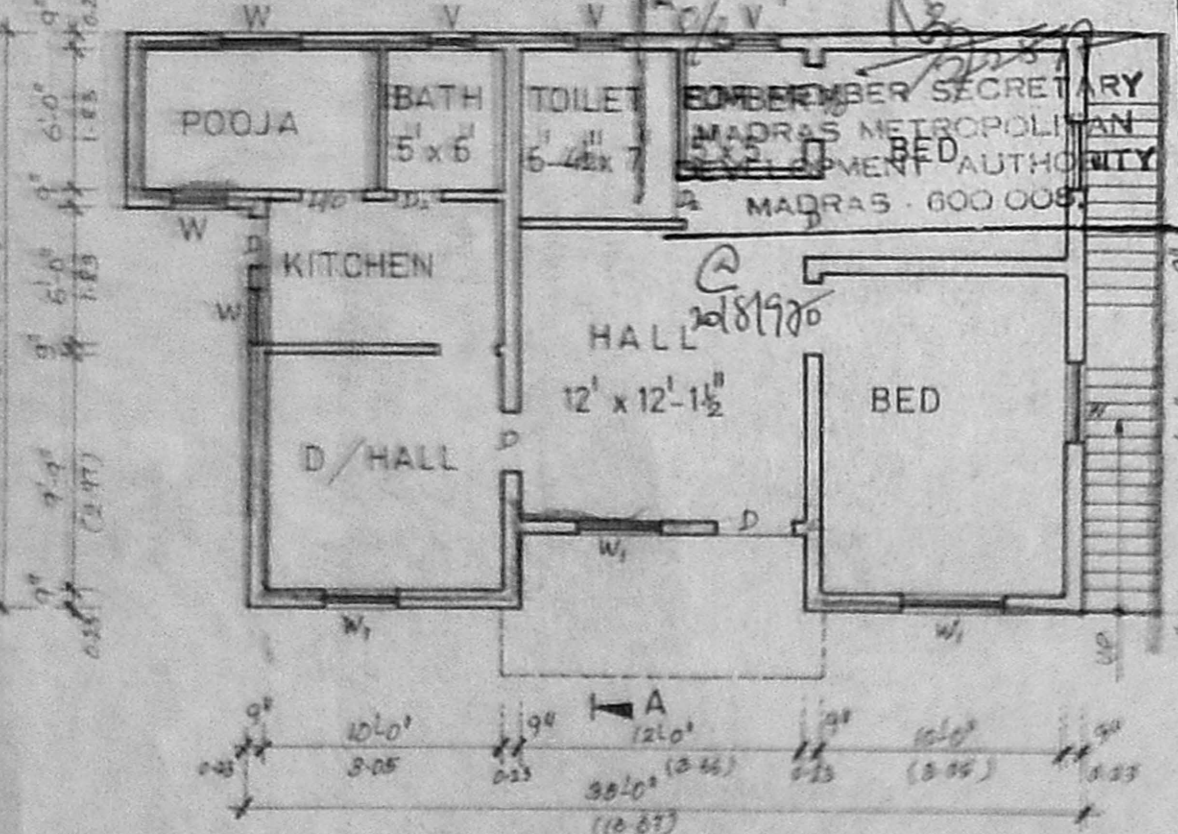

PLAN

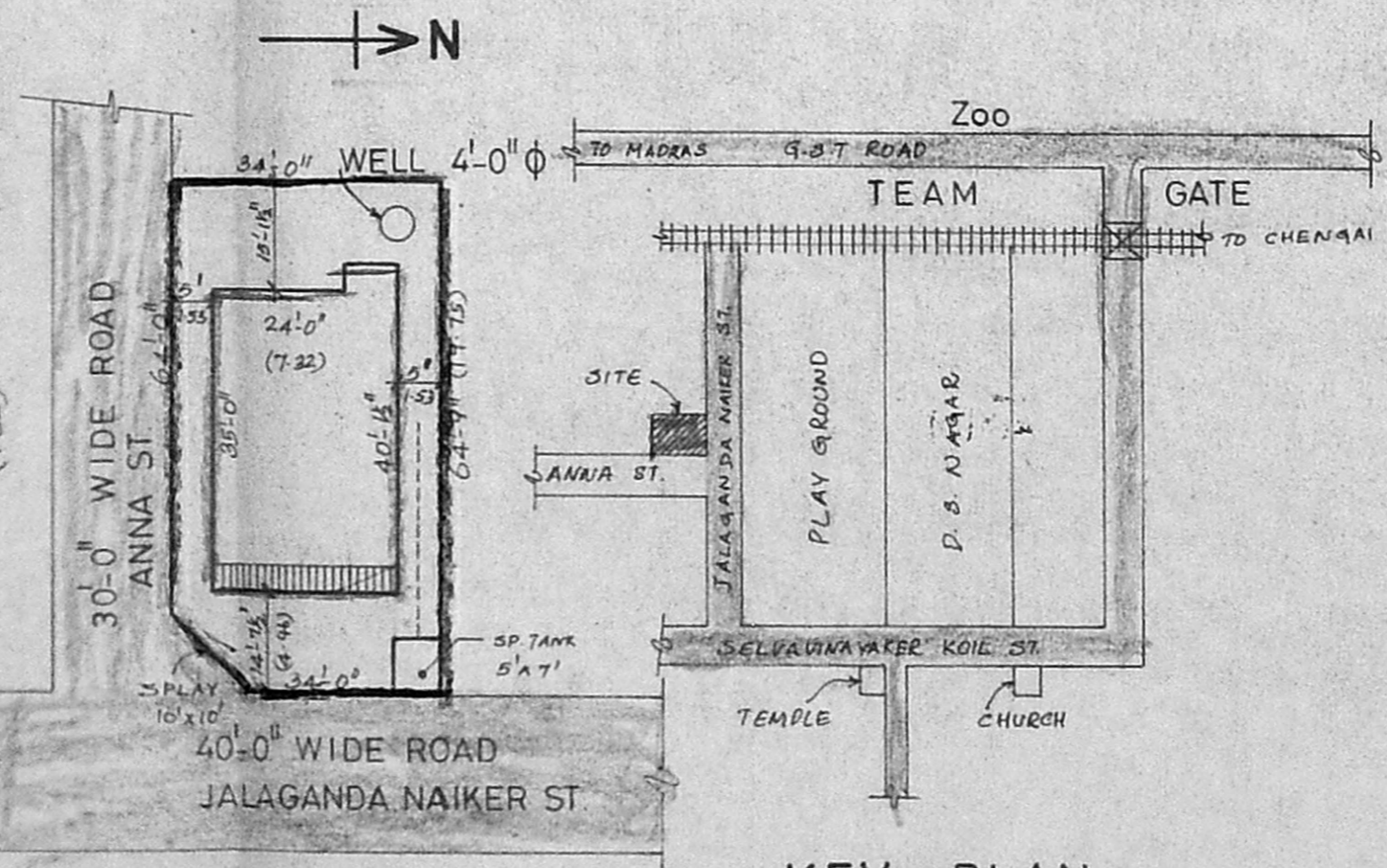

KEY PLAN (N.T.S.)

SITE PLAN (SCALE: 1:300)

JOINERY DETAILS

Door	D	3'-3" x 7'-6"
Door	D ₂	3'-0" x 6'-6"
Window	W	3'-0" x 4'-0"
Window	W ₁	7'-0" x 4'-0"
Ventilator	V	2'-0" x 2'-0"

REFERENCE

PROPOSED	
ROAD	
BOUNDARY	

AREA STATEMENTS

F.S.I.	0.40
PLOT AREA	2213 sq.ft. (or) 205.70 sq.m.
PLOT COVERAGE	40%
PLINTH AREA	878 sq.ft. (or) 81.6 sq.m.

STAIRCASE DETAILS

WIDTH	3'-0"	TREAD	10"	RISE	6"
-------	-------	-------	-----	------	----

SCALE: 1:100 & 1:150.

I. G. Krishnamurthy Ral
I. G. KRISHNAMURTHY RAL
 CIVIL ENGINEER
 CLASS I LICENSED SURVEYOR NO. 37C
 CORPORATION OF MADRAS
 C-10, SANTI AVENUE
 LICENCED SURVEYOR MADRAS-600009

OWNER